

# Calm & Gentle

D E N T A L C A R E

R U S T I N G T O N

## Price List

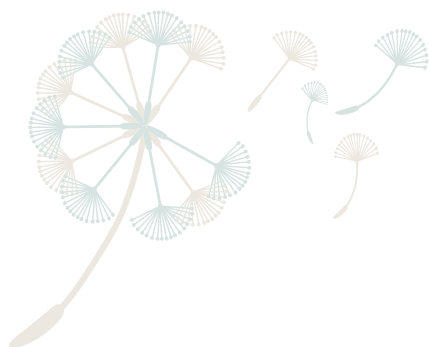

All prices quoted are a suggested 'start from' price. Depending on materials, prices may vary or increase. Patients will always be provided with a bespoke, detailed, treatment plan prior to commencing any recommended treatment.

Treatment	Private	Members Plan
<b>Routine Care</b>		
New Patient Assessment	£75.00	Not Applicable
Routine Dental Examination	£41.00	Included
X-ray - Small	£7.00	Included
X-ray - Large	£35.00	Included
New Patient Emergency Appointment	£75.00	Not Applicable
<b>Oral Health Treatment</b>		
Routine Hygiene	£58.50	Included
Advanced Gum Therapy - single session	£85.00	£76.50
Advanced Gum Therapy - double session	£162.00	£145.80
Fluoride Treatment	£17.25	Included
Air Flow Brightening Treatment	£21.00	Included
Tooth Whitening	£350.00	£315.00
Fissure Sealants	£25.00	£22.50
<b>Restorations</b>		
Composite Filling	£125.00	£112.50
<b>Root Canal Treatment</b>		
Incisors	£287.50	£258.75
Pre Molars	£402.50	£362.25
Molars	£552.00	£496.80
<b>Crowns</b>		
Cerec Crowns (Same Day)	£575.00	£517.50
Recement: Crowns, Bridge, Veneers	£55.00	£49.50
<b>Dentures</b>		
Acrylic Dentures F/F	£1,350.00	£1,215.00
Full Upper or Full Lower Acrylic Denture	£775.00	£585.00
Chrome Denture	£1,250.00	£1,125.00
Repairs to dentures	£57.50	£51.75
Each additional fracture	£19.00	£19.00
Repairs with Impressions	£85.00	£78.30
Reline	£155.00	£137.75
Soft Reline	£201.25	£181.12
Addition of one tooth or clasp	£120.00	£108.00
Each additional tooth or clasp	£20.00	£20.00
<b>Surgical Treatments</b>		
Extraction	£150.00	£135.00
Extraction with collagen and sutures	£195.00	£180.62
Extraction with PRGF	£287.50	£287.50
Mouthguard	£100.50	£90.45
Night guard	£405.00	£405.00

CONTACT US TODAY TO ARRANGE A FREE NO OBLIGATION CONSULTATION

7 Broadmark Lane, Rustington, West Sussex, BN16 2NW.

T: 01903 856888 E: info@rustingtondentalcare.co.uk

[www.rustingtondentalcare.co.uk](http://www.rustingtondentalcare.co.uk)